

SESS *tyres*

South Europe Studding Service

Price list N° 19 01/10/2024

retread tyres

TECHNICAL INFORMATION		inch	mm			MC regulation / full
size	pattern	rim	tread width	overall width	diameter	N° studs
145/r10 69S	M+S	4 - 4.5 - 5	119	135	497	120
145r13 75T	Burzet	4 - 5 - 5.5	107	145	587	216 / 270
155/70r13	TR-Ice	4 - 4.5 - 5	112	153	543	100
165/70r13 79T	TR-Ice	4 - 5 - 5.5	128	162	579	100
175/70r13 82T	TR-Ice	4.5 - 5 - 6	135	175	582	100
185/65r13 84T	Sisteron	4.5 - 5 - 6	144	175	587,5	150 / 174
165/70r14 81T	TR-Ice	4 - 5 - 5.5	138	168	591	100
165/70r14 81T	Burzet	5 - 5.5 - 6	128	173	609	224 / 280
165/65r14 79T	TR-Ice	4.5 - 5 - 5.5	127	162	579	100
175/70r14 84T	TR-Ice	4.5 - 5 - 6	145	176	604	104
185/65r14 86H	TR-Ice	5 - 5.5 - 6.5	152	184	596	104
185/65r14 86T	Sisteron	4.5 - 5 - 6	144	179	613,5	150 / 180
185/60r14 82T	TR-Ice	5 - 5.5 - 6.5				100
145r15	Burzet	4 - 5.5 - 6	107	148	631	232 / 290
185/55r15	Sisteron	5 - 6 - 7.5	163	197	598	150 / 180
185/65r15 88T	Burzet	5 - 6 - 8	148	191	641	240 / 300
185/65r15 88T	Sisteron	5 - 6 - 8	160	193	635	150 / 180
185/65r15	TR-Ice	5 - 6 - 8	155	192	612	108
175/70r15 84T	Sisteron	5 - 5.5 - 6.5	149	179	622	150 / 180
165/65r16 81H	Turini	5 - 6.5 - 7	132	177	635	232 / 406
215/50r16	A-Ice	6.0 - 7 - 8	190	215	625,5	210
215/45r17 84V	A-Ice	6.0 - 7 - 8	190	213	625,5	210
205/50r17 94H	Nica	6.5 - 7 - 8	2 x 83	220	657	240 / 300 / 540
225/45r17	B-Ice	7 - 8 - 8.5	190	228	650	240
205/45r18	Nica	6.5 - 7 - 8	2 x 83	223	657	240 / 300 / 540
225/40r18 88T	B-Ice	7 - 8 - 8.5	190	230	650	240

Symbol legend:

rmch: Historic Monte Carlo Rally Regulations, between 100 and 150 studs
 MC: Monte Carlo regulation, 12 studs every 10cm linear

USE COMPOUND	DESCRIPTION
Economical Black	Economical compound, normal studsonly, for fun and for ice circuit
Normal Yellow	Normal compound, ideal for snow rallies
Hard Red	Hard compound, for ice circuit, autocross and mud
Special Blue	Special soft compound, for snow rallies, with more traction and lower consumption
Carbon Soft System	Addition of small splinters of carbon in the compound



TECHNICAL ADVICE
For unglued studs: use tyres on clean asphalt for at least 80-100 km at a moderate speed before using them on snow and ice. Never reverse the direction of rotation of the studded tyres
Per chiodi non incollati: utilizzare gli pneumatici su asfalto pulito per almeno 80/100 km a velocità moderata prima di utilizzarli su neve e ghiaccio. Non invertire mai il senso di rotazione degli pneumatici chiodati
Pour les clous non collés: utiliser les pneumatiques sur asphalte propre pendant au moins 80/100 km à une vitesse modérée avant de les utiliser sur neige et glace. Ne jamais inverser le sens de rotation des pneumatiques cloutés

UK
IT
FR

SESS *tyres*

South Europe Studding Service

Price list N° 19 01/10/2024

retread tyres

PATTERNS and AVAILABLE SIZES

Burzet		145r13	Product supplied only on new carcass	
		165/70r14		
		145r15	Product supplied only on new carcass	
		185/65r15		
Turini		165/65r16	Product supplied only on new carcass	
Nica		205/50r17		
		205/45r18		
Sisteron		185/65r13	Product supplied only on new carcass	
		185/65r14	Product supplied only on new carcass	
		185/55r15		
		185/65r15		
		175/70r15		
TR - Ice		155/70r13		
		165/70r13		
		175/70r13		
		165/65r14		
		165/70r14		
		175/70r14		
		185/65r14		
		185/60r14		
		185/65r15		
A - Ice		215/45r17		
		215/50r16		



Carbon Soft System
addition of small splinters of carbon in the compound pattern

SESS *tyres*

South Europe Studding Service

Price list N° 19 01/10/2024

DIFFERENCES in STUDS

Standard widia point Punta in widia standard Pointe en widia standard	1	Highest quality widia point Punta in widia di altissima qualità Pointe en widia de qualité premium
Widia point inserted only with pressure Punta in widia inserita solamente a pressione Pointe de widia insérée uniquement sous pression	2	Welded widia point Punta in widia saldata Pointe en widia soudée
Standard quality steel not suitable to be glued Acciaio di qualità semplice, non idoneo ad essere incollato Acier de qualite standard non adapté au collage	3	High quality stell suitable to be glued Acciaio di alta qualità, idoneo ad essere incollato Acier de qualite premium adapté au collage
Standard stud shape Forma semplice del chiodo Clou de forme standard	4	Special stud shape to improve tyre/stud cohesion Forma speciale del chiodo per migliorarne la coesione con lo pneumatico Clou de forme spéciale améliorant la cohésion au pneumatique
No surface treatment Nessun trattamento superficiale Pas de traitement de surface	5	Surface stud treated in order to improve gluying Chiodo trattato in superficie per migliorare il collaggio allo pneumatico Clou traité en surface pour améliorer le collage

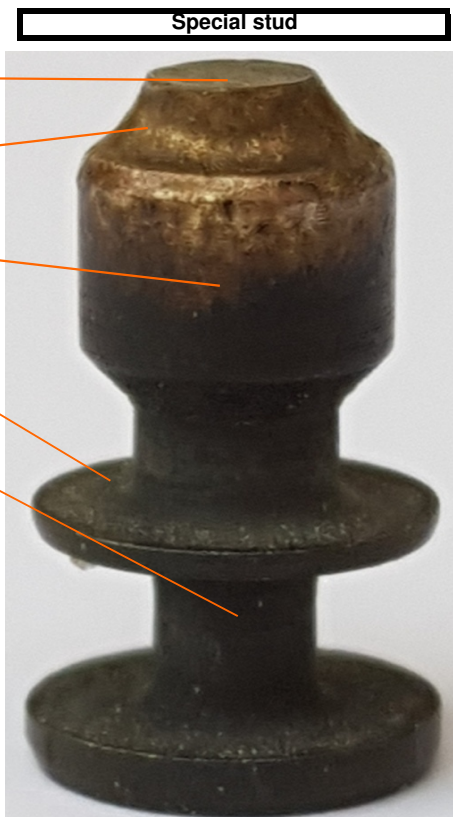

1
2
3
4
5

SESS *tyres*

South Europe Studding Service

Price list N° 19 01/10/2024

retread tyres

Ø	SIZE	VERSION	economical black compound	normal yellow compound	hard red compound	special compound soft blue			
10"	145/80r10	Hakkap. "Carbon Soft System" included	!! NEW NOTE: Product supplied only on new carcass						
			price excluding VAT						
			non-studded tires				€	186,00	
			tyre and 120 normal studs				€	208,00	
					€	252,00			
						rmch rmch			
12"	135/80r12	M+S 200 "Carbon Soft System" included	!! NEW NOTE: Product supplied only on new carcass						
			price excluding VAT						
			non-studded tires				€	176,00	
			tyre and 100 normal studs				€	194,00	
					€	231,00			
						rmch rmch			
13"	145/80r13	Burzet	limited availability	!! NEW NOTE: Product supplied only on new carcass					
			price excluding VAT						
			non-studded tires	€	140,00	€	152,00	€	152,00
			tyre and up to 150 normal studs	€	167,00	€	179,00	€	179,00
			tyre and 216 normal studs	€	89,00	€	179,00	€	191,00
			tyre and 270 normal studs	€	98,00	€	189,00	€	201,00
			tyre and up to 150 special studs with glue			€	223,00	€	235,00
			tyre and 216 special studs with glue			€	259,00	€	271,00
			tyre and 270 special studs with glue			€	289,00	€	301,00
		normal studs 9-16-1							
						rmch rmch rmch			
155/70r13	TR-Ice "Carbon Soft System" included	limited availability		price excluding VAT					
		non-studded tires	€	78,00			€	83,00	
		tyre and normal studs	€	96,00			€	101,00	
		tyre and special studs with glue	€	133,00			€	138,00	
						rmch rmch			
165/70r13	TR-Ice "Carbon Soft System" included	!! NEW NOTE: Product supplied only on new carcass							
		price excluding VAT							
		non-studded tires	€	156,00			€	162,00	
		tyre and normal studs	€	174,00			€	180,00	
					€	217,00			
						rmch rmch			
175/70r13	TR-Ice "Carbon Soft System" included	Product supplied only on new carcass							
		price excluding VAT							
		non-studded tires	€	167,00			€	173,00	
		tyre and normal studs	€	185,00			€	191,00	
					€	228,00			
						rmch rmch			
185/65r13	Sisteron "Carbon Soft System" included	Product supplied only on new carcass							
		price excluding VAT							
		non-studded tires	€	189,00			€	203,00	
		tyre and up to 150 normal studs	€	216,00			€	230,00	
		tyre and 174 normal studs	€	220,00			€	234,00	
		tyre and up to 150 special studs with glue	€	272,00			€	286,00	
					€	299,00			
						rmch rmch			

SESS

tyres

South Europe Studding Service

Price list N° 19 01/10/2024

retread tyres

Ø	SIZE	VERSION	economical black compound	normal yellow compound	hard red compound	special compound soft blue
---	------	---------	---------------------------	------------------------	-------------------	----------------------------

14" 165/65r14 TR-Ice		"Carbon Soft System" included				
		price excluding VAT				
non-studded tires		€	87,00			€ 93,00
tyre and normal studs		€	105,00			€ 111,00
tyre and special studs with glue		€	142,00			€ 148,00

rmch
rmch

165/70r14 TR-Ice		"Carbon Soft System" included				
		price excluding VAT				
non-studded tires		€	94,00			€ 100,00
tyre and normal studs		€	112,00			€ 118,00
tyre and special studs with glue		€	149,00			€ 155,00

rmch
rmch

165/70r14 Burzet		price excluding VAT				
non-studded tires		€	95,00	€	104,00	€ 104,00
tyre and 150 normal studs		€	122,00	€	131,00	€ 131,00
tyre and 224 normal studs	€ 99,00	€	135,00	€	144,00	€ 144,00
tyre and 280 normal studs	€ 108,00	€	145,00	€	154,00	€ 154,00
tyre and up to 150 special studs with glue		€	178,00	€	187,00	€ 187,00
tyre and 224 special studs with glue		€	218,00	€	227,00	€ 227,00
tyre and 280 special studs with glue		€	249,00	€	258,00	€ 258,00
	normal studs 9-16-1					

rmch

rmch

175/70r14 TR-Ice		"Carbon Soft System" included				
		price excluding VAT				
non-studded tires		€	104,00			€ 111,00
tyre and normal studs		€	122,00			€ 129,00
tyre and special studs with glue		€	159,00			€ 166,00

rmch
rmch

185/65r14 TR-Ice		"Carbon Soft System" included				
		price excluding VAT				
non-studded tires		€	114,00			€ 122,00
tyre and normal studs		€	132,00			€ 140,00
tyre and special studs with glue		€	169,00			€ 177,00

rmch
rmch

185/65r14 Sisteron		Product supplied only on new carcass				
		price excluding VAT				
non-studded tires		€	207,00			€ 222,00
tyre and 150 normal studs		€	234,00			€ 249,00
tyre and 180 normal studs		€	239,00			€ 254,00
tyre and 150 special studs with glue		€	290,00			€ 305,00
tyre and 180 special studs with glue		€	306,00			€ 321,00

rmch

rmch

185/60r14 TR-Ice		"Carbon Soft System" included				
		price excluding VAT				
non-studded tires		€	104,00			€ 111,00
tyre and normal studs		€	122,00			€ 129,00
tyre and special studs with glue		€	159,00			€ 166,00

rmch
rmch

SESS

tyres

South Europe Studding Service

Price list N° 19 01/10/2024

retread tyres

Ø	SIZE	VERSION	economical black compound	normal yellow compound	hard red compound	special compound soft blue
15"	145/80r15	Burzet	Product supplied only on new carcass			
price excluding VAT						
non-studded tires			€ 184,00	€ 201,00	€ 201,00	
tyre and up to 150 normal studs			€ 211,00	€ 228,00	€ 228,00	rmch
tyre and 232 normal studs	€ 157,00		€ 226,00	€ 243,00	€ 243,00	
tyre and 290 normal studs	€ 167,00		€ 236,00	€ 253,00	€ 253,00	
tyre and up to 150 special studs with glue			€ 267,00	€ 284,00	€ 284,00	rmch
tyre and 232 special studs with glue			€ 312,00	€ 329,00	€ 329,00	
tyre and 290 special studs with glue		normal studs 9-16-1	€ 344,00	€ 361,00	€ 361,00	

175/70r15 Sisteron

"Carbon Soft System" included

price excluding vat						
non-studded tires			€ 164,00		€ 176,00	
tyre and up to 150 normal studs			€ 191,00		€ 203,00	rmch
tyre and 180 normal studs			€ 196,00		€ 208,00	
tyre and up to 150 special studs with glue			€ 247,00		€ 259,00	rmch
tyre and 180 special studs with glue			€ 263,00		€ 275,00	

185/65r15 Burzet

price excluding vat						
non-studded tires			€ 127,00	€ 139,00	€ 139,00	
tyre and 150 normal studs			€ 154,00	€ 166,00	€ 166,00	rmch
tyre and 240 normal studs	€ 123,00		€ 170,00	€ 182,00	€ 182,00	
tyre and 300 normal studs	€ 135,00		€ 181,00	€ 193,00	€ 193,00	
tyre and up to 150 special studs with glue			€ 210,00	€ 222,00	€ 222,00	rmch
tyre and 240 special studs with glue			€ 259,00	€ 271,00	€ 271,00	
tyre and 300 special studs with glue		normal studs 9-16-1	€ 292,00	€ 304,00	€ 304,00	

185/65r15 TR-Ice

"Carbon Soft System" included

price excluding vat						
non-studded tires			€ 140,00		€ 150,00	
tyre and normal studs			€ 159,00		€ 169,00	rmch
tyre and special studs with glue			€ 199,00		€ 209,00	rmch

185/65r15 Sisteron

"Carbon Soft System" included

price excluding vat						
non-studded tires			€ 173,00		€ 186,00	
tyre and 150 normal studs			€ 200,00		€ 213,00	rmch
tyre and 180 normal studs			€ 205,00		€ 218,00	
tyre and up to 150 special studs with glue			€ 256,00		€ 269,00	rmch
tyre and 180 special studs with glue			€ 272,00		€ 285,00	

185/55r15 Sisteron

"Carbon Soft System" included

price excluding vat						
non-studded tires			€ 163,00		€ 175,00	
tyre and 150 normal studs			€ 190,00		€ 202,00	rmch
tyre and 180 normal studs			€ 195,00		€ 207,00	
tyre and up to 150 special studs with glue			€ 246,00		€ 258,00	rmch
tyre and 180 special studs with glue			€ 262,00		€ 274,00	

SESS tyres

South Europe Studding Service

Price list N° 19 01/10/2024

retread tyres

Ø	SIZE	VERSION	economical black compound	normal yellow compound	hard red compound	special compound soft blue
16"	165/65r16	Turini	Product supplied only on new carcass			
price excluding VAT						
non-studded tires			€ 210,00	€ 229,00	€ 229,00	€ 229,00
tyre and 232 normal studs	€ 183,00		€ 252,00	€ 271,00	€ 271,00	€ 271,00
tyre and 406 normal studs	€ 203,00		€ 283,00	€ 302,00	€ 302,00	€ 302,00
tyre and up to 150 special studs with glue			€ 293,00	€ 312,00	€ 312,00	€ 312,00
tyre and 232 special studs with glue			€ 338,00	€ 357,00	€ 357,00	€ 357,00
tyre and 406 special studs with glue			€ 433,00	€ 452,00	€ 452,00	€ 452,00
	normal studs 9-15-1					

rmch

Ø	SIZE	VERSION	limited availability	price excluding VAT
215/50r16	A-Ice	"Carbon Soft System" included	price excluding VAT	
non-studded tires			€ 167,00	€ 179,00
tyre and 210 normal studs			€ 205,00	€ 217,00
tyre and up to 150 special studs with glue			€ 250,00	€ 262,00
tyre and 210 special studs with glue			€ 283,00	€ 295,00

rmch

Ø	SIZE	VERSION	price excluding VAT
17"	215/45r17	A-Ice "Carbon Soft System" included	price excluding VAT
no studs			€ 169,00
tyre and 210 normal studs			€ 207,00
tyre and up to 150 special studs with glue			€ 252,00
tyre and 210 special studs with glue			€ 285,00

rmch

Ø	SIZE	VERSION	price excluding VAT
205/50r17	Nica		price excluding VAT
non-studded tires			€ 129,00
tyre and 240 normal studs	€ 123,00		€ 172,00
tyre and 300 normal studs	€ 134,00		€ 183,00
tyre and 540 normal studs	€ 177,00		€ 226,00
tyre and 240 special studs with glue			€ 261,00
tyre and 300 special studs with glue			€ 294,00
tyre and 540 special studs with glue			€ 426,00
	normal studs 9-15-1		

Ø	SIZE	VERSION	price excluding VAT
225/45r17	B-Ice	"Carbon Soft System" included	price excluding VAT
non-studded tires			€ 132,00
tyre and 240 normal studs			€ 175,00
tyre and 240 special studs (only 6.5mm)			€ 264,00

NEW !!

Ø	SIZE	VERSION	price excluding VAT
18"	205/45r18	Nica	price excluding VAT
non-studded tires			€ 139,00
tyre and 240 normal studs	€ 133,00		€ 182,00
tyre and 300 normal studs	€ 144,00		€ 193,00
tyre and 540 normal studs	€ 187,00		€ 236,00
tyre and 240 special studs with glue			€ 271,00
tyre and 300 special studs with glue			€ 304,00
tyre and 540 special studs with glue			€ 436,00
	normal studs 9-15-1		

Ø	SIZE	VERSION	price excluding VAT
225/40r18	B-Ice	"Carbon Soft System" included	price excluding VAT
non-studded tires			€ 140,00
tyre and 240 normal studs			€ 183,00
tyre and 240 special studs (only 6.5mm)			€ 272,00

NEW !!

SESS

tyres

South Europe Studding Service

Price list N° 19 01/10/2024

retread tyres

STUDS and STUDDING

		price excluding VAT			
Studs (quota B-A and n° flange)		1000 studs box	1 stud / dry installation	1 stud / glue installation	pin overhang (quota D)
NORMAL STUDS (unwelded head)	Singleflange				
	9-11-1	€ 60,00	€ 0,18	np	1mm
	9-12-1	€ 60,00	€ 0,18	np	1mm
	9-13-1	€ 60,00	€ 0,18	np	1mm
	9-14-1	€ 60,00	€ 0,18	np	1mm
	9-15-1	€ 60,00	€ 0,18	np	1mm
	9-16-1	€ 60,00	€ 0,18	np	1mm
	Multiflange				
	6.5-12-2	€ 60,00	€ 0,18	np	1mm
	6.5-13-2	€ 60,00	€ 0,18	np	1mm
6.5-14-2	€ 60,00	€ 0,18	np	1mm	
6.5-15-2	€ 60,00	€ 0,18	np	1mm	
SPECIAL STUDS (welded head and special materials)	Multiflange				
	6.5-12-3	€ 380,00	€ 0,43	€ 0,55	1,5mm
	6.5-13-1	€ 380,00	€ 0,43	€ 0,55	1,5mm
	6.5-13-3	€ 380,00	€ 0,43	€ 0,55	1,5mm
	6.5-14-3	€ 380,00	€ 0,43	€ 0,55	1,5mm
	6.5-14.5-2	€ 380,00	€ 0,43	€ 0,55	1,5mm
	6.5-15-3	€ 380,00	€ 0,43	€ 0,55	1,5mm
	Multiflange				
	9-16-1	€ 380,00	np	€ 0,55	2.2mm
	9-17-1	€ 380,00	np	€ 0,55	2.2mm
	miniSvezia				
	Svezia				
	9-18-1	€ 380,00	np	€ 0,55	4mm
9-19-1	€ 380,00	np	€ 0,55	4mm	
9-20-1	€ 380,00	np	€ 0,55	4mm	
Glue					
	20gr	€ 38,00			

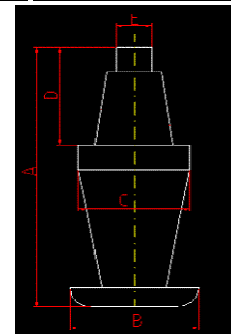

SESS *tyres*

South Europe Studding Service

Price list N° 19 01/10/2024

retread tyres



SESS Tyres
31 Bd Des Moulins
98000 Principauté de Monaco
100% manufactured in Italy
For list of retailers please visit our website:
www.sesstyres.com
info@sesstyres.com
[Tel. +33 6 80860033](tel:+33680860033)

With this price list, all previous editions become void.